

Patient report

Bio-Rad DATE: 10/26/2019
D-10 TIME: 10:57 PM
S/N: #DJ4I016123 Software version: 4.30-2
Sample ID: 10590905
Injection date 10/26/2019 10:57 PM
Injection #: 31 Method: HbA1c
Rack #: --- Rack position: 4

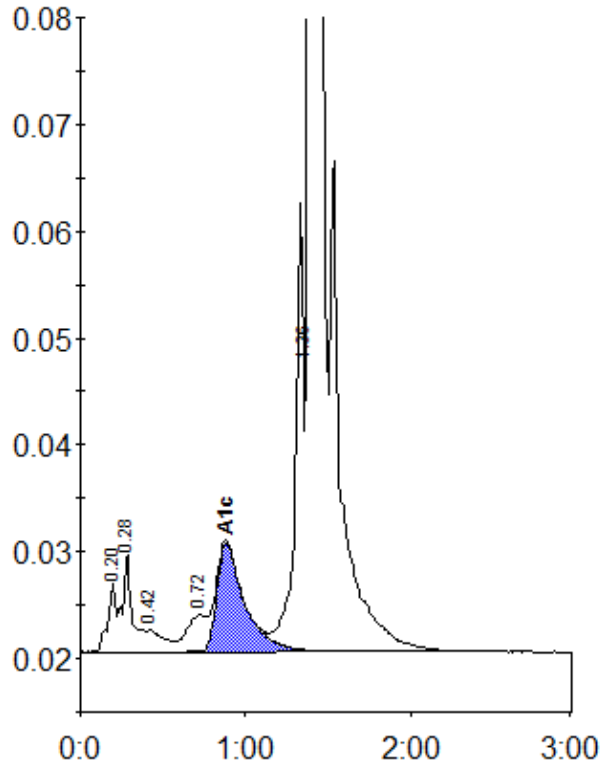

Peak table - ID: 10590905

Peak	R.time	Height	Area	Area %
A1a	0.20	6410	22210	0.7
A1b	0.28	9233	38880	1.2
F	0.42	2054	14623	0.5
LA1c/CHb-1	0.72	3436	29240	0.9
A1c	0.88	10190	118265	5.3
P3	1.36	41398	153853	4.9
A0	1.39	893635	2758709	88.0
Total Area:		3135780		

Concentration:	%
A1c	5.3